State of Arizona Department of Liquor Licenses and Control
800 W. Washington, 5th Floor
Phoenix, AZ 85007
www.azliquor.gov
(602)542-5141

RECEIVED
JUN 30 2011
TOWN CLERK
TOWN OF PAYSON

APPLICATION FOR SPECIAL EVENT LICENSE

Fee = $25.00 per day for 1-10 day events only
A service fee of $25.00 will be charged for all dishonored checks (A.R.S.§ 44-6852)

NOTE: THIS DOCUMENT MUST BE FULLY COMPLETED OR IT WILL BE RETURNED.
PLEASE ALLOW 10 BUSINESS DAYS FOR APPROVAL

****Application must be approved by local government before submission to Department of Liquor Licenses and Control. (Section #20)**

DLLC USE ONLY
LICENSE #

1. Name of Organization: Payson Pro Rodo Committee
2. Non-Profit/I.R.S. Tax Exempt Number: 860665621
3. The organization is a: (check one box only)
   - ☒ Charitable
   - ☐ Fraternal (must have regular membership and in existence for over 5 years)
   - ☐ Civic
   - ☐ Political Party, Ballot Measure, or Campaign Committee
   - ☐ Religious
4. What is the purpose of this event? Schlorships
5. Location of the event: Event Center (Address of physical location (Not P.O. Box)) Payson (City) Gila (County) 85541 (Zip)

Applicant must be a member of the qualifying organization and authorized by an Officer, Director or Chairperson of the Organization named in Question #1. (Signature required in section #18)

6. **Applicant**: Jett (Last) Charles (First) H (Middle) [redacted] (Date of Birth)
7. Applicant's Mailing Address: [redacted] (Street) (City) (State) (Zip)
8. Phone Numbers: ( ) (Site Owner #) [redacted] (Applicant's Business #) [redacted] (Applicant's Home #)
9. Date(s) & Hours of Event: (Remember: you *cannot* sell alcohol before 10:00 a.m. on Sunday)

	Date	Day of Week	Hours from A.M./P.M.	To A.M./P.M.
Day 1:	8-19-11	Friday	5 PM	1:30 AM
Day 2:	8-20-11	Saturday	11 AM	1:30 AM
Day 3:	8-21-11	Sunday	11 AM	4:00 PM
Day 4:				
Day 5:				
Day 6:				
Day 7:				
Day 8:				
Day 9:				
Day 10:				

Lic 0106 05/2009

***Disabled individuals requiring special accommodations, please call (602) 542-9027**

JUL 07 2011 F.1

10. Has the applicant been convicted of a felony in the past five years, or had a liquor license revoked?
☐ YES ☒ NO (attach explanation if yes)

11. This organization has been issued a special event license for _____ days this year, including this event (not to exceed 10 days per year).

12. Is the organization using the services of a promoter or other person to manage the event? ☐ YES ☒ NO
If yes, attach a copy of the agreement.

13. List all people and organizations who will receive the proceeds. Account for 100% of the proceeds.
THE ORGANIZATION APPLYING MUST RECEIVE 25% OF THE GROSS REVENUES OF THE SPECIAL EVENT LIQUOR SALES.

Name Payson Pro Rodo Committee 100%
Percentage

Address PO Box 937 Payson AZ 85541

Name _____ _____
Percentage

Address _____
(Attach additional sheet if necessary)

14. Knowledge of Arizona State Liquor Laws Title 4 is important to prevent liquor law violations. If you have any questions regarding the law or this application, please contact the Arizona State Department of Liquor Licenses and Control for assistance.

NOTE: ALL ALCOHOLIC BEVERAGE SALES MUST BE FOR CONSUMPTION AT THE EVENT SITE ONLY.
"NO ALCOHOLIC BEVERAGES SHALL LEAVE SPECIAL EVENT PREMISES."

15. What security and control measures will you take to prevent violations of state liquor laws at this event?
(List type and number of security/police personnel and type of fencing or control barriers if applicable)

____ # Police ☒ Fencing
X # Security personnel ☐ Barriers

_____

_____

_____

16. Is there an existing liquor license at the location where the special event is being held? ☐ YES ☒ NO
If yes, does the existing business agree to suspend their liquor license during the time period, and in the area in which the special event license will be in use? ☐ YES ☐ NO
(ATTACH COPY OF AGREEMENT)

Payso Pro Rodo Committee (928) 978-2199
Name of Business Phone Number

17. Your licensed premises is that area in which you are authorized to sell, dispense, or serve spirituous liquors under the provisions of your license. The following page is to be used to prepare a diagram of your special event licensed premises. Please show dimensions, serving areas, fencing, barricades or other control measures and security positions.

SPECIAL EVENT LICENSED PREMISES DIAGRAM
(This diagram must be completed with this application)

Special Event Diagram: (Show dimensions, serving areas, and label type of enclosure and security positions)
NOTE: Show nearest cross streets, highway, or road if location doesn't have an address.

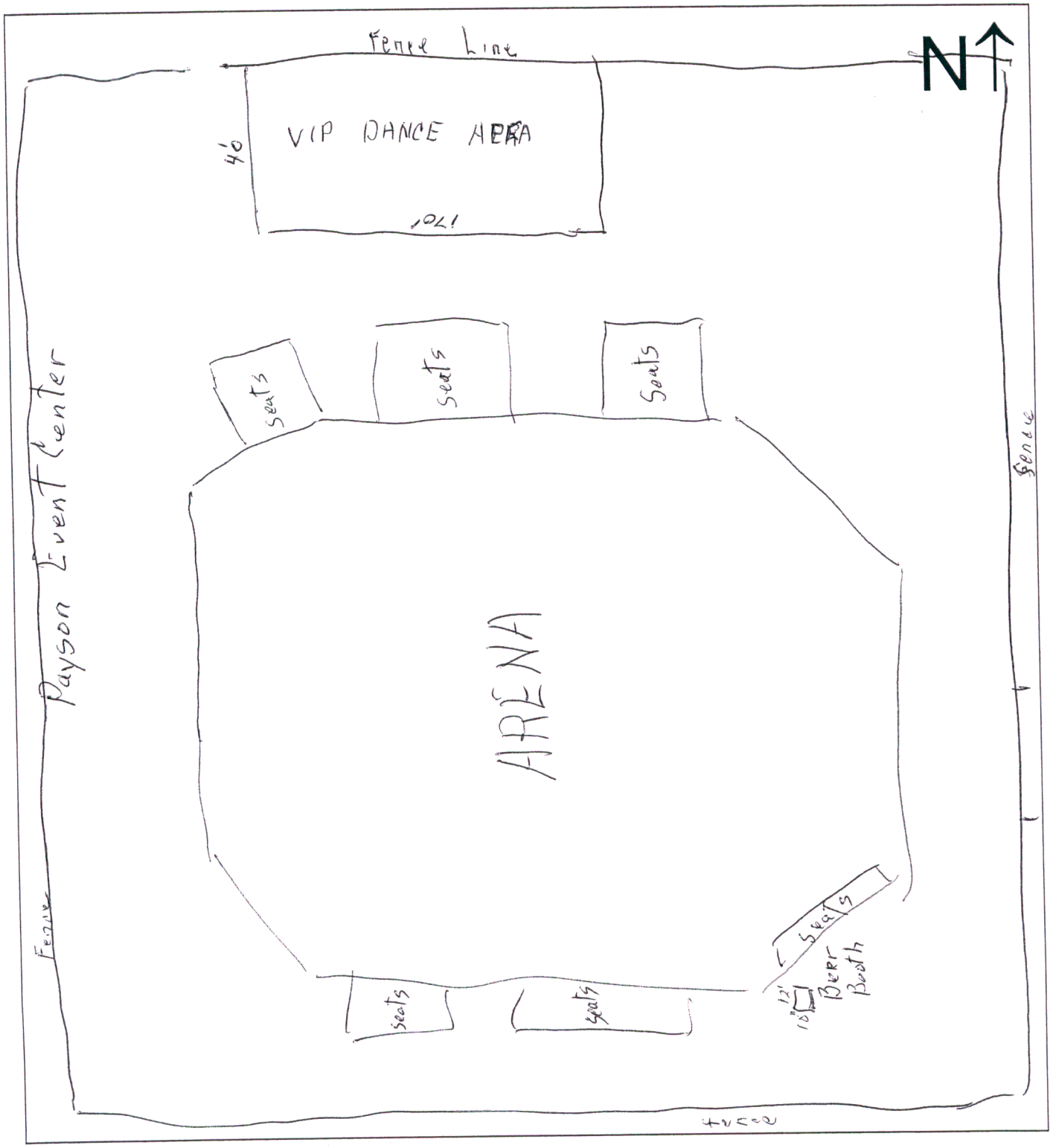

THIS SECTION TO BE COMPLETED ONLY BY AN OFFICER, DIRECTOR OR CHAIRPERSON OF THE ORGANIZATION NAMED IN QUESTION #1

18. I, Charles H. Sett (Print full name) declare that I am an **Officer/Director/Chairperson** appointing the applicant listed in Question 6, to apply on behalf of the foregoing organization for a Special Event Liquor License.

X Charles H. Sett (Signature) President (Title/Position) 6/30/2011 (Date) (928) 978-2194 (Phone #)

JOHN RAVEN
Notary Public
Gila County, Arizona
My Comm. Expires 10-13-14

State of Arizona County of Gila

The foregoing instrument was acknowledged before me this 30th (Day) June (Month) 2011 (Year)

My Commission expires on: 10/13/2014 (Date) John Raven (Signature of NOTARY PUBLIC)

THIS SECTION TO BE COMPLETED ONLY BY THE APPLICANT NAMED IN QUESTION #6

19. I, Charles H. Sett (Print full name) declare that I am the APPLICANT filing this application as listed in Question 6. I have read the application and the contents and all statements are true, correct and complete.

X Charles H. Sett (Signature)

State of Arizona County of Gila

The foregoing instrument was acknowledged before me this 30th (Day) June (Month) 2011 (Year)

JOHN RAVEN
Notary Public
Gila County, Arizona
My Comm. Expires 10-13-14

My Commission expires on: 10/13/2014 (Date) John Raven (Signature of NOTARY PUBLIC)

You must obtain local government approval. City or County *MUST* recommend event and complete item #20. The local governing body may require additional applications to be completed and submitted 60 days in advance of the event. Additional licensing fees may also be required before approval may be granted.

LOCAL GOVERNING BODY APPROVAL SECTION

20. I, _____ (Government Official) _____ (Title) hereby recommend this special event application

on behalf of _____ (City, Town or County) _____ (Signature of OFFICIAL) _____ (Date)

FOR DLLC DEPARTMENT USE ONLY

Department Comment Section:

_____

_____ (Employee) _____ (Date)

☐ APPROVED ☐ DISAPPROVED BY: _____

_____ (Title) _____ (Date)

SERIES: **15 SPECIAL EVENT LICENSE (Temporary)**

Non-transferable

On-sale retail privileges

PURPOSE:

Allows a charitable, civic, fraternal, political or religious organization to sell and serve spirituous liquor for consumption only on the premises where the spirituous liquor is sold, and only for the period authorized on the license. This is a temporary license.

ADDITIONAL RIGHTS AND RESPONSIBILITIES:

The applicant for a special event license must request a special event application from the Department and file the application with the governing body of the city or town, or Board of Supervisors of an unincorporated area of a county (where the special event is to take place) for approval or disapproval. Some local governing bodies may require approximately 60 days prior notice.

If the application is approved by the local authority, and the event meets the requirements for granting the license, the **Director** will issue a special event license to the qualifying organization.

Qualifying organizations will be granted a special event license for no more than ten (10) days in a calendar year. Events must be held on consecutive days and at the same location or additional licenses will be required. The license is automatically terminated upon closing of the last day of the event or the expiration of the license, whichever occurs first.

The qualified organization must receive at least twenty-five percent (25 %) of the gross revenues of the special event liquor sales.

A person selling spirituous liquor under a special event license must purchase the spirituous liquor from the holder of a license authorized to sell off-sale; *except that,* in the case of a non-profit organization which has obtained a special event license for the purpose of charitable fund raising activities, a person may receive the spirituous liquor from a wholesaler as a donation.

AVERAGE APPROVAL TIME: One (1) to seven (7) days.

PERIOD OF ISSUANCE:

Issued for no more than a cumulative total of ten (10) days in a calendar year. A special event may be held for more than one (1) day, but it must be held on consecutive days and at the same location or additional licenses will be required.

FEES: $25.00 per day.

ARIZONA STATUTES AND REGULATIONS:

ARS 4-203.02, 4-244, 4-261; Rule R19-1-228, R19-1-235, R19-1-309.

Disabled individuals requiring special accommodations please call (602) 542-9027